

LEGEND

- IRON ROD SET
- +—+—+— FENCE LINE
- +—+—+— BROOK
- +—+—+— POWER LINE
- +—+—+— CENTER LINE
- +—+—+— PROPERTY LINE

43/393 BOOK 43, PAGE 393

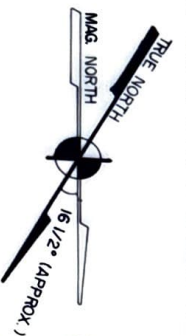

#105

DEED REFERENCE

JOHNSON LAND RECORDS  
BROOKS BARRON  
TO  
DONALD & MARY FAIRBAIN  
BOOK 43, PAGE 1 (8-2-72)

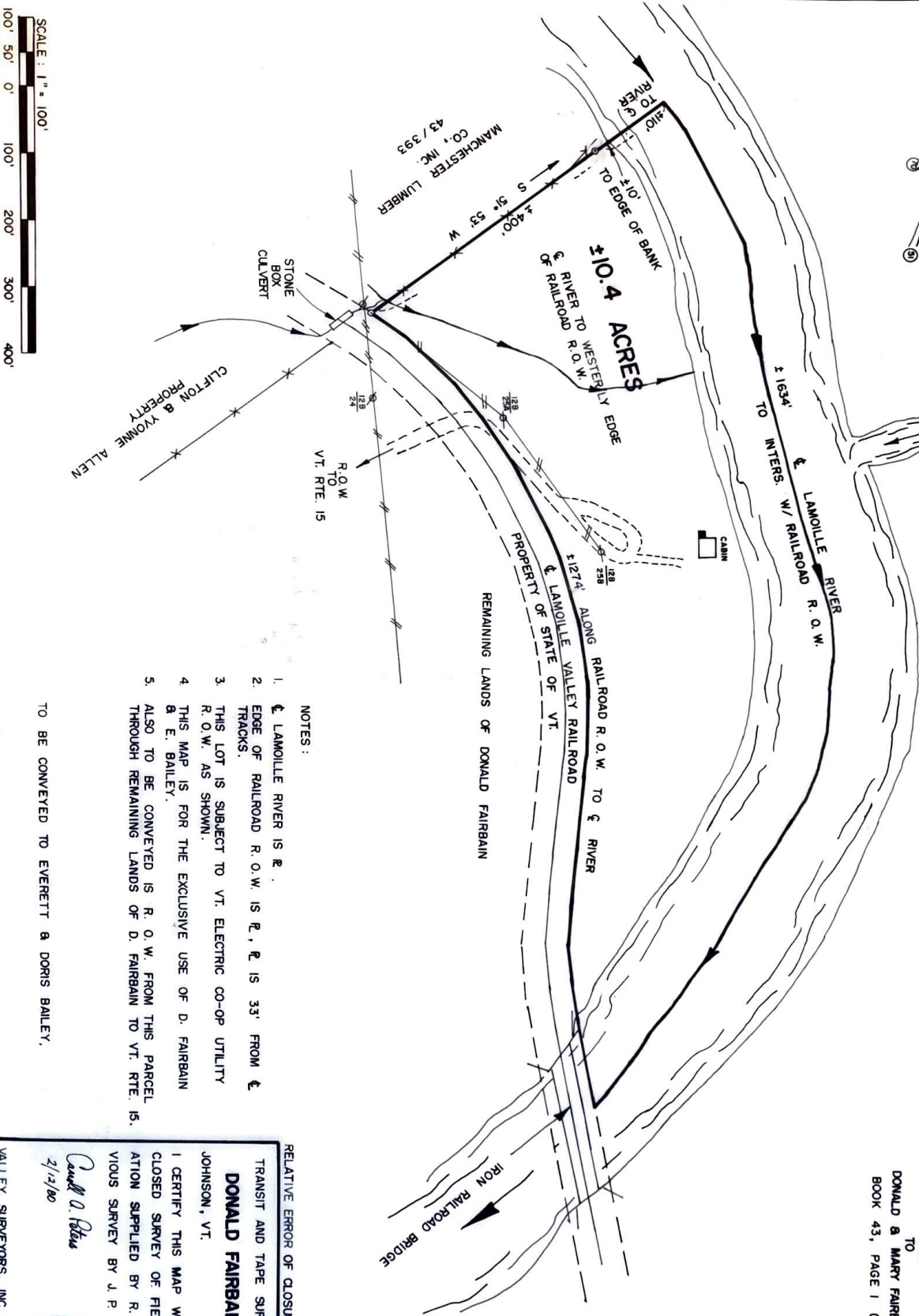

NOTES:

1.  $\frac{1}{2}$  LAMOUILLE RIVER IS R.
2. EDGE OF RAILROAD R.O.W. IS R., R. IS 33' FROM  $\frac{1}{2}$  TRACKS.
3. THIS LOT IS SUBJECT TO VT. ELECTRIC CO-OP UTILITY R.O.W. AS SHOWN.
4. THIS MAP IS FOR THE EXCLUSIVE USE OF D. FAIRBAIN & E. BAILEY.
5. ALSO TO BE CONVEYED IS R.O.W. FROM THIS PARCEL THROUGH REMAINING LANDS OF D. FAIRBAIN TO VT. RTE. 15.

RELATIVE ERROR OF CLOSURE: 1 PART IN 4000

TRANSIT AND TAPE SURVEY - PORTION OF  
**DONALD FAIRBAIN PROPERTY**  
JOHNSON, VT.

SCALE: 1" = 100'

I CERTIFY THIS MAP WAS PREPARED FROM A  
CLOSED SURVEY OF FIELD EVIDENCE, INFORMATION  
SUPPLIED BY R. LAROSE AND A PREVIOUS  
SURVEY BY J. P. RICH - DATED 10-69.

*Carroll D. Peters*  
2/12/80

